2024/4/26　17:14
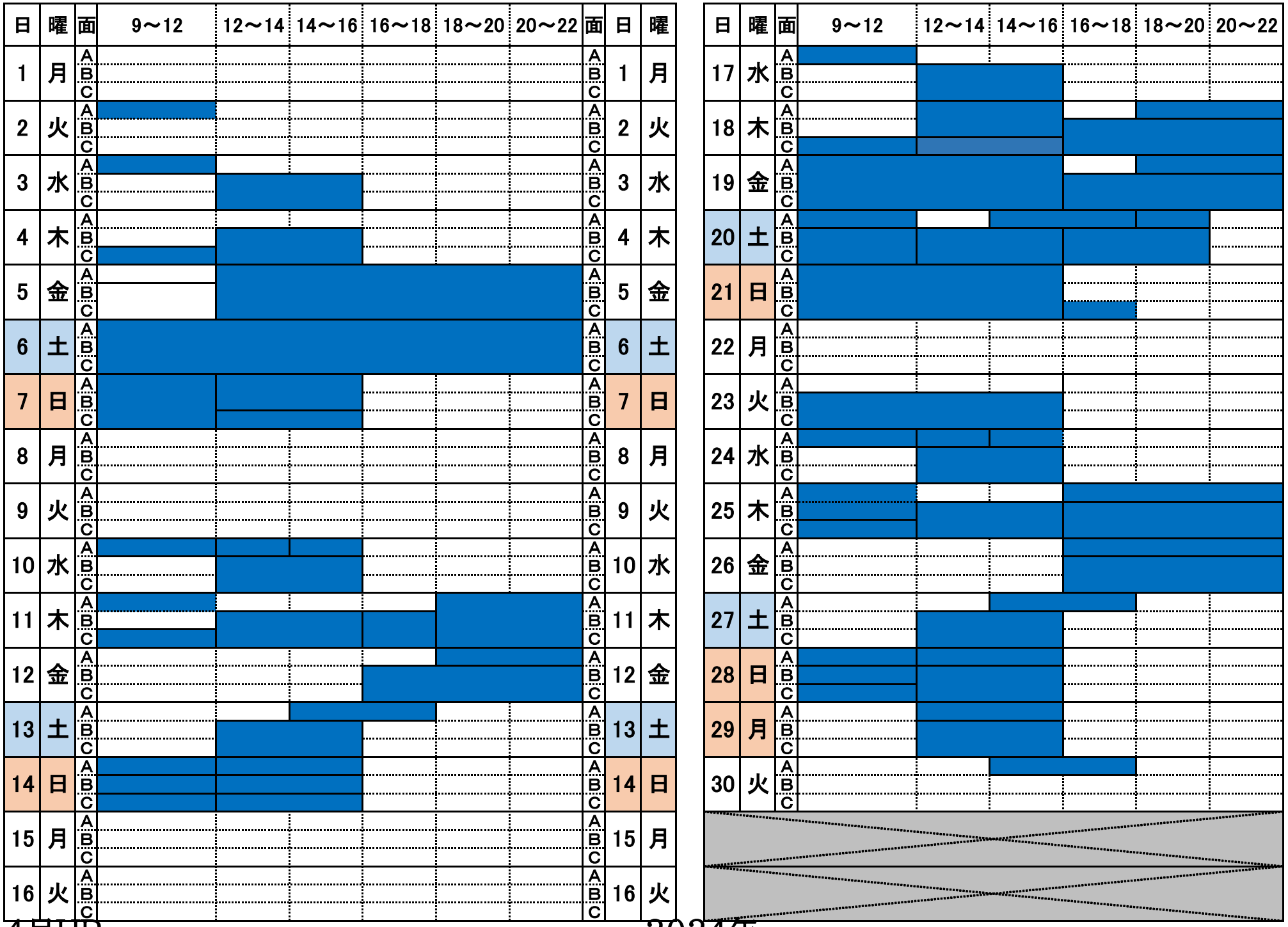
# ふれあい交流ドーム